ANUVIC DESIGNS

Innovate.
Create.
Captivate.

Anuvic Designs

Bringing your brand to life online with
Bespoke design solutions.

Your journey to digital success starts here.
Reach out and let's make it happen!

Visit us on: www.anuvicdesigns.in

Mail ID : info@anuvicdesigns.in

Address: 46/4, Hosur Rd, Kudlu Gate,
Krishna Reddy Industrial Area,
H.S, R Extension, Bengaluru,
Karnataka 560068.

Phone: +91 76761 24549

ANUVIC DESIGNS

Startup Digital Kit

Every need met, one solution.

Website
Visibility, Credibility, Marketing, Accessibility, Engagement

CRM & ERP Software
Integrate core business processes, managing customer relationships and enterprise resources seamlessly.

Business Emails
Business Emails like info@company.com and for all your team

Logo, Letterhead, Visiting Card, Stamp
Crafted Professionally

AMC
Enjoy a free one-year AMC with your purchase. We'll handle any bugs or issues in your software or website#.

Mobile App
Get your brand showcased on Google PlayStore with our custom mobile app.

Company Profile
A 6-10 page company brochure offering comprehensive insights into our organization.

HRM Software
Cloud software for streamlined employee management: payroll, attendance, hiring.

SEO #1 Google
Enhance your website's visibility on Google through effective on-page SEO strategies.

Social Media
Establish professional business accounts across leading social media platforms.

Policies & Drafting
Crafting over 20 essential letters and agreements to meet your business needs.

WhatsApp
Automate communication processes seamlessly.

Cloud Server
Experience blazing-fast web servers to drive all your cloud-based software and applications.

Security
Our enterprise-grade security, featuring SSL, and Load Balancing, keeps your systems secure.

Live. Website Development

Experience the thrill of real-time website development, where you can watch your site come to life and provide feedback instantly. With this interactive process, you'll achieve 100% satisfaction as we swiftly incorporate your inputs. Say goodbye to lengthy email threads and messages—get results faster and exactly as you envision them, all in real time.

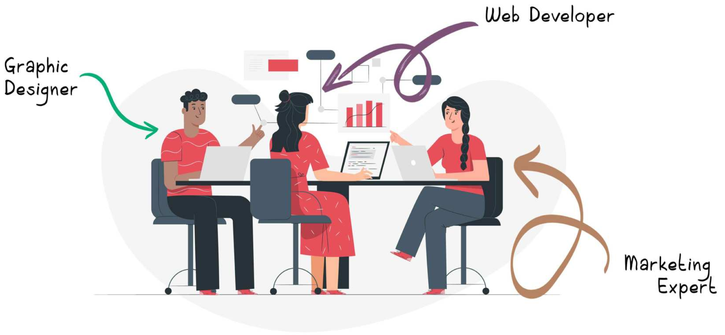

Driving excellence through innovation.
Your success, our priority.

Starting From

₹ 8,999

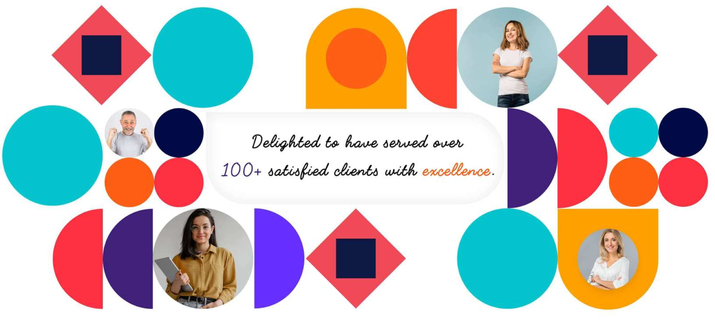

"Anuvic Designs transformed our brand with creative excellence and unmatched precision. Their collaborative approach and commitment to timelines set them apart. A strategic partner, not just a design agency. Highly recommended!"

Nur Tradisional Spa

Discover your untapped growth opportunities

1. Website: -

Drag & Drop Building

Easily Modify, Remove, and Rearrange Elements on Your Website's Frontend —No Coding, No Complex Backend Options.

Realistic visual refinement

Craft Your Page in Real-Time and Witness Instant Results. Customize and Design Pages Effortlessly with Intuitive Visual Controls.

Tailored CSS Mastery

Effortlessly Integrate Anuvicdesign's Visual Design Controls with Your Custom CSS. Our Interface Offers Simplicity Without Limitations.

Responsive Editing

Crafting responsive websites is a breeze with Anuvicdesign. Enjoy full control over mobile appearance.

Abundant Design Choices

Unlock countless page elements and myriad design options with Anuvicdesign. Gain complete design autonomy over your website.

Inline Text Editing

Simply click and type! Editing your page is as effortless as editing an email or Excel sheet. Witness instant results as you type.

Save and Organize Your Designs

Save and manage limitless custom designs. Effortlessly reuse them to kickstart new pages. Establish advanced design systems to streamline your workflow.

Worldwide Elements & Styles

Control your website's design seamlessly with global elements and comprehensive website-wide design settings.

Alteration Oversight: Undo, Redo, Rewrite

Anuvicdesign operates like cutting-edge software. Effortlessly undo, redo, and navigate through your entire editing history. If you make a mistake, Anuvicdesign has you covered.

200+ Website Packs to start with

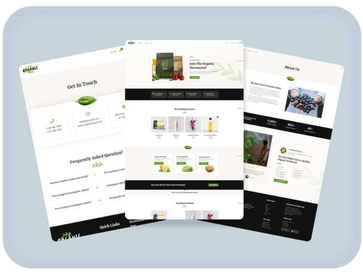

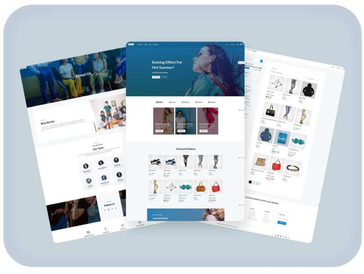

Speed

We Made Anuvicdesigns.in fast. super fast.

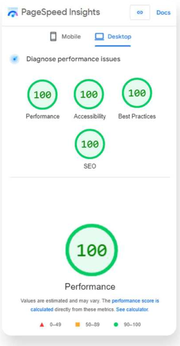

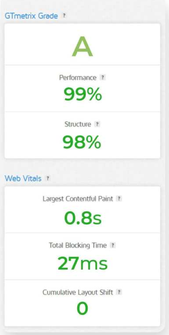

Ecommerce Architect

Easily create and sell stunning products with the Anuvic Designs Ecommerce Builder.

Anuvic Designs and WooCommerce integrate seamlessly, providing a cost-free solution for launching online stores.

Monetize Your Offerings.

Display an infinite array of items in your online store for users to explore and buy. Selling with WordPress has never been this straightforward.

Design captivating cart and checkout pages that seamlessly complement your website's style.

Anuvicdesign empowers you to create personalized cart and checkout pages tailored to your preferences. Our cart and checkout modules offer extensive design options for a fully customized shopping experience.

2. CRM & ERP

Functionality & Advantages

Discover the incredible features of ERPNext & CRM designed to elevate your business to new heights.

Project Management Solution

Efficiently manage and invoice projects using our robust project management feature. Track expenses and task durations effortlessly, and bill your clients promptly. Assign multiple staff members to tasks and monitor time logged by each project member.

Instant Invoice Generation

Create polished, visually appealing invoices with ease. Attach files and send directly to clients, including the invoice PDF and invoices with varying tax based on items. Set up recurring invoices that regenerate automatically according to your preferences, with intervals ranging from monthly to annually.

Generate Estimates Effortlessly

Craft estimates in mere minutes and send them to your customers for approval. Automatically convert accepted estimates into invoices, streamlining your workflow. Your customers can view and take action on estimates without needing to log in.

Craft Professional ProposalsCraft Professional Proposals

Create stunning proposals to impress clients. Include images, tables, and YouTube videos. Enable comments for discussion.

Lead Management Solution

Effortlessly track leads and monitor their progress using the intuitive Kanban board. Attach files, convert leads to customers, auto-import leads from email, create proposals, and add notes with ease.

Log Expenses

Track company expenses efficiently. Establish recurring expenses, automatically generated based on specified intervals—days, weeks, months, or years. Allocate expenses as billable to customers or projects.

Manage Payment Records

Record and receive payments in various currencies. Enable customers to pay via PayPal and Stripe. Automatically generate PDF receipts after each payment recording.

Exceptional Support Services

Robust support ticket system featuring auto-response, private staff notes, ticket assignments, attachments, predefined replies, knowledge base integration, priority, and status management.

Built In Staff Tasks

Assign tasks to multiple team members, add followers, enable task comments, and attach files.

Contract Management Solution

Utilize contracts to secure sales, generate PDFs quickly, send to customers, and set reminders before expiry. Customize content style.

Deliver surveys to prospects and customers.

Elevate customer satisfaction with tailored surveys. Enhance productivity by gathering insightful feedback. Easily distribute surveys to leads, customers, and staff, as well as manually curated mailing lists. Customize survey content for maximum impact.

Comprehensive calendar

Gain clarity on all company events, invoice deadlines, contract and estimate expirations, and task completion dates.

Corporate updates

Assign tasks to multiple team members, add followers, enable task comments, and attach files.

Generate extra custom fields.

Customize essential features with additional fields. Enhance PDF invoices, estimates, and more with tailored options.

Simplify with quick reports.

Concise Reports: Sales Items, Total Income, Custom Customer Reports, Date Picker, Lead Conversions, Knowledge Base Articles with Client Feedback Tracking.

Objective Monitoring

Establish goals, track achievements, and notify staff of successes or setbacks. Comprehensive tracking.

Revolutionary CRM-ERP will completely revolutionize your business from day one, even with your very first client! Every single detail will be securely stored in the cloud. Every interaction will be meticulously captured and logged. Search for clients effortlessly by client ID, email, or phone number, and dive into their entire glorious history with your company!

3. Business Email

We offer custom email addresses @yourcompany.com

Foster customer trust by providing each member of your team with a professional email address at your domain, such as priya@yourcompany and joe@yourcompany. Additionally, establish group mailing lists like sales@yourcompany.

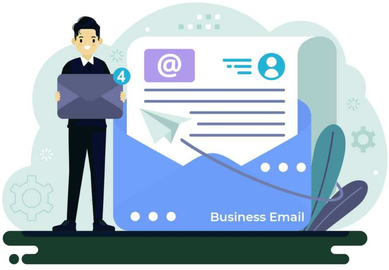

Seamless Outlook Email Setup and Migration Assistance

We'll assist in setting up your business emails, including:
1.Configuring your domain with DNS modifications like MX, SPF, TXT records.
2.Setting up your Outlook mobile and desktop apps using IMAP, POP, SMTP.
3.Establishing your email signature.
4.Providing training on usage.
5.Offering guidance to prevent emails from being marked as spam by recipients.

Utilizing Business Email : Essential for Business Success

Our Business Email plans offer simplicity, security, and mobile-friendliness. Sync all accounts across devices, promote your business with every email, manage folders effortlessly, and enjoy cost-effectiveness.

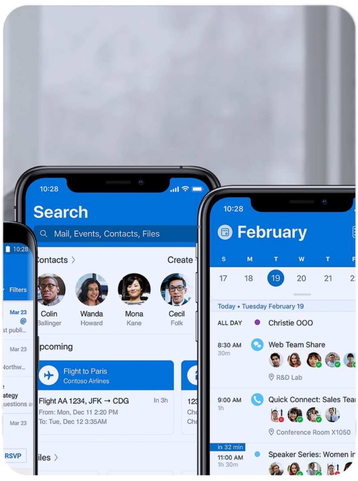

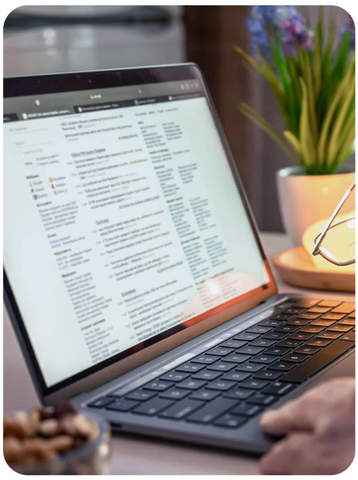

Domain email boosts professional credibility.

A professional business email address boosts customer trust by ninefold. Using a domain-based email not only enhances credibility but also promotes your company with every message. Additional addresses like sales@ or info@ improve customer service efficiency.

Access your data seamlessly, anywhere.

Business Email syncs across Outlook, Apple Mail, and other top programs, keeping all your devices updated. Access emails, contacts, and appointments from anywhere, ensuring productivity on the go.

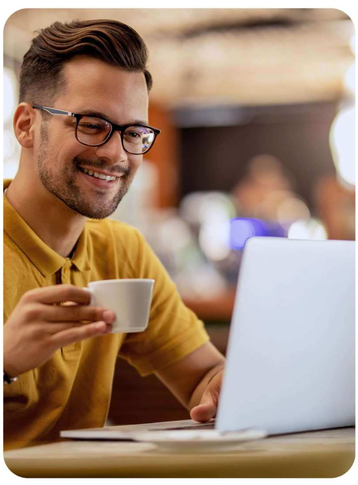

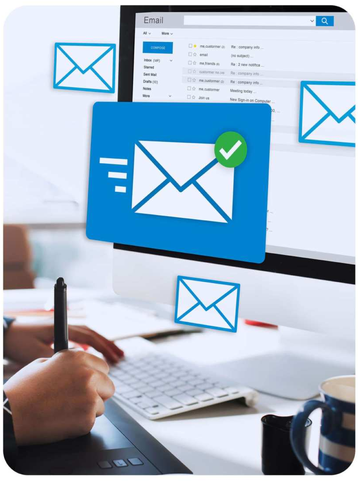

Enhance collaboration with shared schedules.

Easily schedule appointments, transfer events, send invites, and receive reminders on all your devices, ensuring you stay informed and organized at all times.

4. Logo, letterhead & Visiting cards

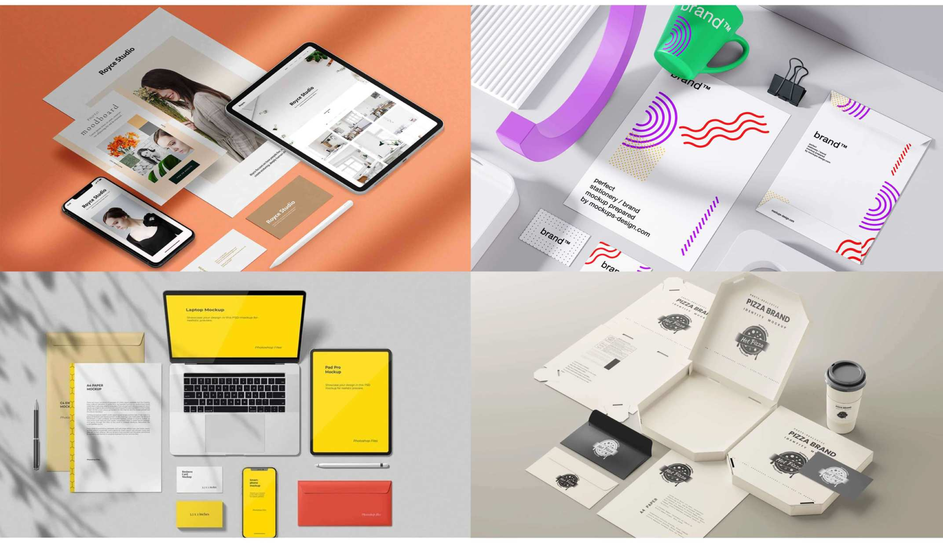

Your logo embodies your brand's essence

Your logo is your business's identity, and vice versa.

Obtain your logo in various file formats

Obtain high-resolution logo files (PNG and JPG) suitable for websites, along with vector files (SVG, EPS, and PDF) prepared for print.

Let's craft your brand identity

We design mockups, leaflets, brochures, merchandise, visiting cards, and letterheads to create a consistent brand presence across all touchpoints—office, website, or outlet. Your brand's image matters, and we ensure it's impeccably showcased everywhere.

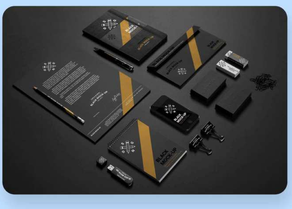

Track progress in real-time

Experience the live creation of your brand identity through the dynamic Figma live link sharing feature. Share your feedback and suggestions in real-time during the development process.

5. Mobile App

Only 0.1% of businesses are on app stores.

Having a mobile app presence is essential for businesses today. It boosts brand visibility and aids SEO efforts. Virtually every major global brand has its own app, showcasing its importance in staying competitive and engaging customers.

The predominant Use:

Suppose your business dont really need an app right now. But think of when it will an app to run business. You might think of having a dedicated app for any of your startup idea in 2030 or 2035. Just imagine you'll have an app having released date of 2024 and some downloads.

RELEASE DATE MATTERS. You'll not be considered as new in market by your customers. Whenever a user open an app for first time, he checks its release date to make sure he don't become part of beta experience of any mobile app based startup.

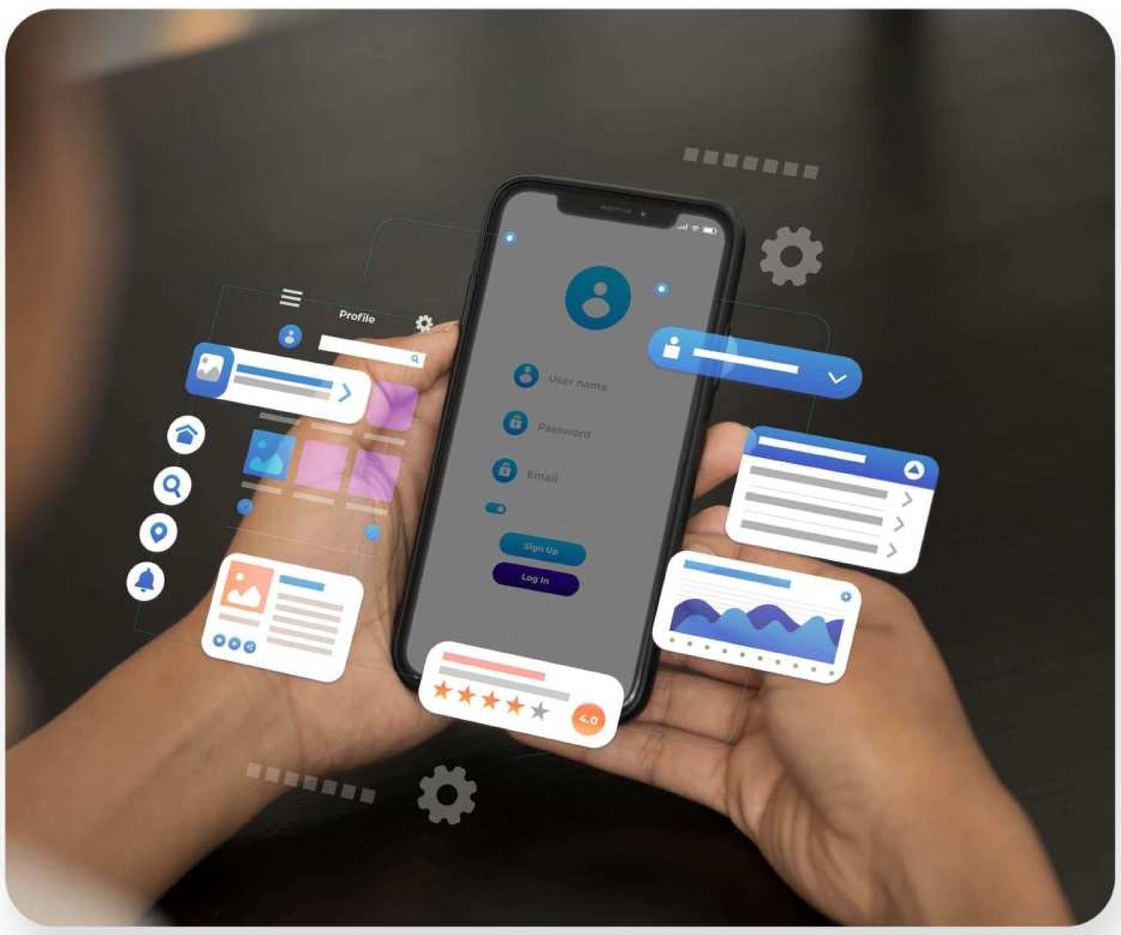

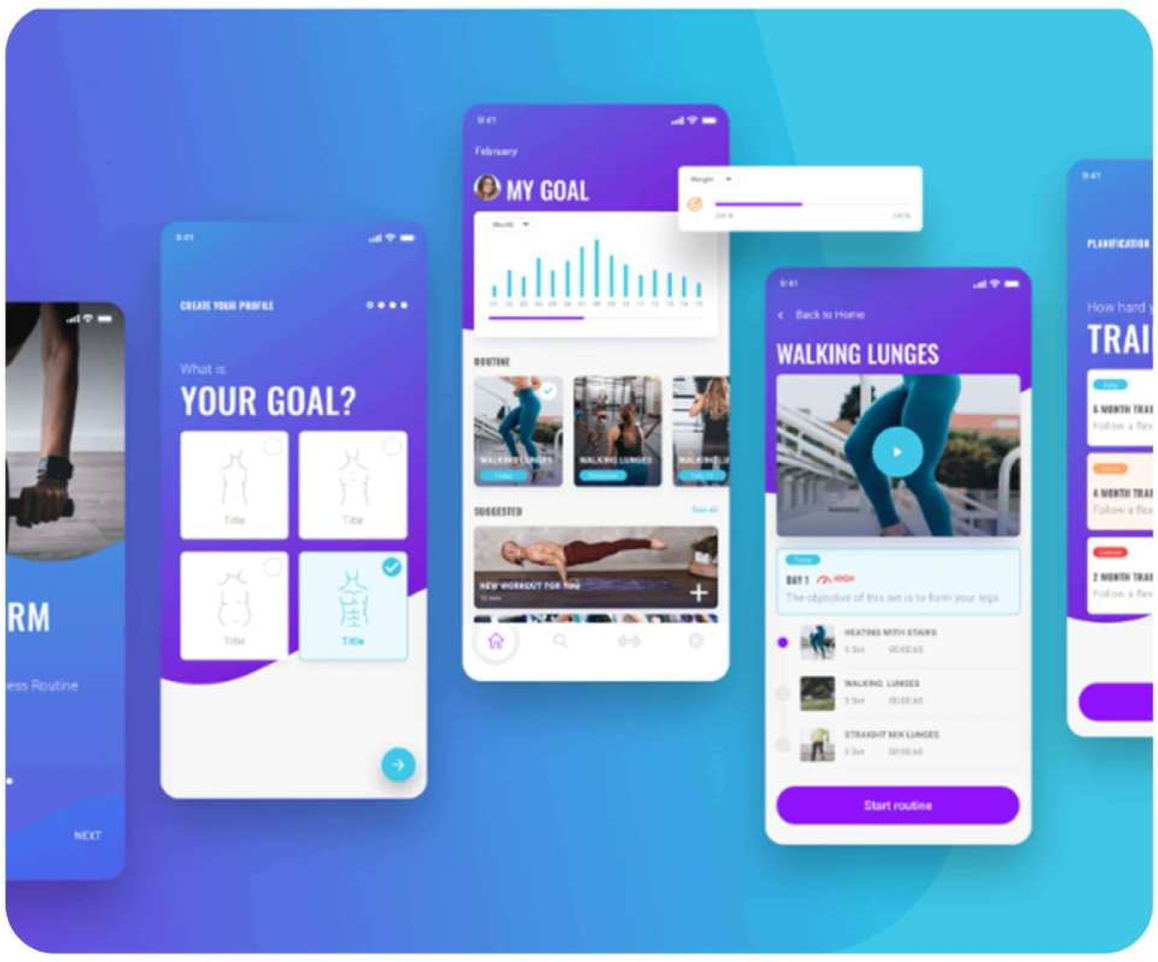

Customized App

Tailored Logo

Personalized Branding

Exclusive Name

6. Company Profile in PDF

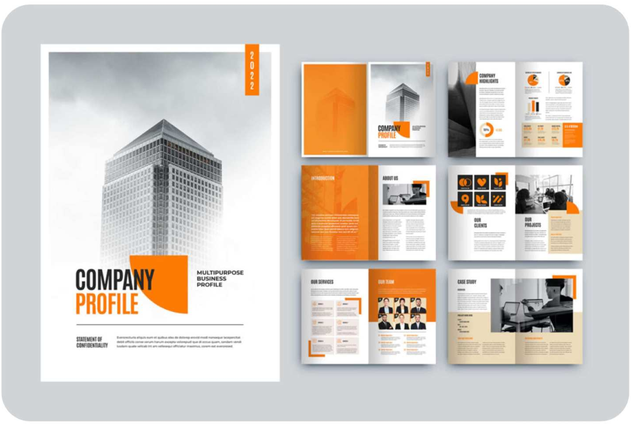

Our Guiding Principles for Crafting a Company Profile.

1. **Commencement**
   Crafting the perfect introduction requires tailoring it to your audience. Whether you're addressing students, professionals, or enthusiasts, understanding their interests is key. Let's dive into the art of audience-centric intros!

2. **What You Do**
   Tailor your services to each market. Instead of offering all 10 or 12 modules, focus on 3 or 4 that best meet their needs. This targeted approach shows your understanding and boosts your appeal as a provider of relevant solutions.

3. **Information analysis**
   Customize performance metrics in your profile to match your audience. Tailored metrics show you understand their needs, enhancing your profile's relevance and impact.

4. **Customer Experiences & Logos**
   Make sure every profile features relevant client testimonials and logos by using a systematic collection process. Tailoring these elements boosts credibility and authenticity.

5. **Invitations to Act**
   Incorporate Calls to Action tailored to your audience's interests and needs.

1. Why
2. What
3. How
4. Who
5. Where

Create a company profile that addresses all client/ customer inquiries effectively.

7. HRM Software

Human Resource Management

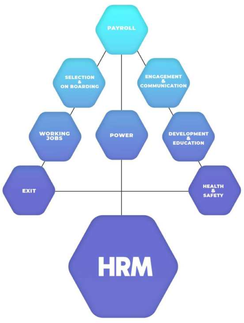

Transform & Streamline Your HR solutions.

Embrace an unprecedented digital revolution with our game-changing HR tool. Propel yourself light-years ahead of the competition and dominate the market effortlessly.

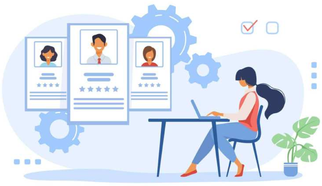

Embrace the digital revolution.

Outpace the competition and seize a competitive advantage with our cutting-edge HR solutions.

* Maximize Your HR Efficiency
* Streamline Your HR Procedures
* Elevate Your HR Functions

Automated Solutions

Achieve More in Less Time with Our User-Friendly Automated Platform

* Automated Payroll Processing and Payslip Generation
* Effortless Holiday and Leave Management
* (Streamlined Attendance Tracking and Time Management

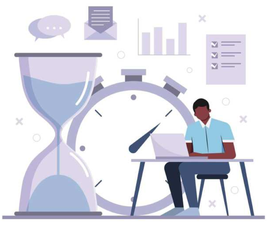

Decrease Your Work Burden and Enhance Productivity

Simplify your HR tasks with our user-friendly solutions, designed to meet all your needs.

* Consolidated Accounting System with Payroll Management
* Automated Management of Leaves and Holidays
* Role-Based Access Control and User Management

An Easy HRM Solution

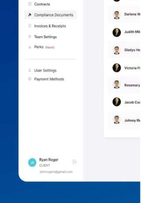

Key Features

- Employee Management
- Live location and IP Tracking
- Punch In/Out Alert
- Work-shift Scheduling
- Attendance Tracking
- Leave & Holidays
- Asset Management
- Department Hierarchy
- Payroll & Payslips
- Users & Role Permissions
- Import & Export
- Informative Dashboard
- Announcement Board
- Module enable/disable
- Manage Break time
- IP restriction

Employee

- Employee Invitation
- On/Offboarding
- Job Descriptions
- Timeline & Activity Log
- Employment Status & Designation

Attendance

- Punch System
- Daily Tracking
- Multi-Entry Log
- Attendance Details & Summaries

Administration

- Holiday Calendar
- Workshift Management
- Department Hierarchy
- Organization Structure
- Dynamic Role Definition & Permissions

Leave

- Daily Leave Status
- Leave Request Management
- Leave Calendar & Summary
- Allocate Leave Allowance
- Single & Multi-Level Approval

Payroll, More than a module!

- Default & Manual Payrun Settings
- Payrun Type & Period Setup
- Payslip Generation & Distribution
- Payslip Summary per Employee
- Earning & Deduction Badge Management

Your Preference! Our Priority!

- Logo & Branding
- Light & Dark Theme
- User Permissions
- Customization Options
- Customer Support

8.SEO #1 in Google Search

Google Search Engine Optimization

We'll register your website on Google Search Console and submit it for verification to ensure it appears in search results.

Comprehensive Checklist for an SEO-Friendly Website

Create a Website that Delights Users

- Ensure mobile-friendliness of your site
- Optimize site loading speed
- Implement HTTPS protocol
- Avoid intrusive interstitials

Ensure Technical Excellence of Your Website

- Design website structure (for new sites)
- Establish Google Search Console
- Configure Bing Webmaster Tools
- Activate Ahrefs Webmaster Tools
- Generate and submit a sitemap
- Develop a robots.txt file
- Ensure website indexability
- Ensure website accessibility on a single domain

Optimize your website for search.

- Select appropriate keywords
- Craft engaging and informative content
- Fine-tune title and description tags
- Incorporate schema markup
- Utilize concise and descriptive URLs
- Include links to pertinent resources
- Optimize images
- Integrate internal linking

8. Social Media

There are 1000+ social media platforms globally.

Do you have a presence on many of them? Creating accounts on all can boost your brand's visibility and aid in SEO.

We'll establish professional business accounts on the following platforms

We'll register and verify business accounts, ensuring professional setup on each platform. We'll also interlink them with each other and your website, and apply for blue tick verification where applicable.

9.Policy and Agreement Drafting

Spending precious time crafting policies and agreements can feel like navigating a labyrinth of frustration and headaches, akin to wrestling with a mountain of paperwork during rush hour traffic on a rainy Monday morning!

We'll manage the preparation of the following vital documents for your brand:

Non-Disclosure Agreement (NDA)

Service Agreement (Contract)

ANUVIC DESIGNS

THANK YOU

Mail ID : info@anuvicdesigns.in

Phone: +91 76761 24549

Visit us on: www.anuvicdesigns.in

Address: 46/4, Hosur Rd, Kudlu Gate,
Krishna Reddy Industrial Area,
H.S, R Extension, Bengaluru,
Karnataka 560068.